

PROPOSED ALLEY VACATION DESCRIPTION:

That part of the North-South Alley in said Block 60, as dedicated in the plat of TOWN OF PRINCETON, Mille Lacs County, Minnesota, which lies South of the Easterly extension of the South line of Lot 9, said Block 60.

AND

That part of the East-West Alley in said Block 60, as dedicated in said plat of TOWN OF PRINCETON, which lies West of the Northerly extension of the East line of Lot 10, said Block 60.

NOTES:

1. The professional surveyor has made no investigation/independent search for encumbrances, restrictive covenants, ownership title evidence, or any other facts that an accurate and current title search may disclose.
2. No field work was conducted in the preparation of this exhibit.



Denotes Dedicated Alley to be Vacated

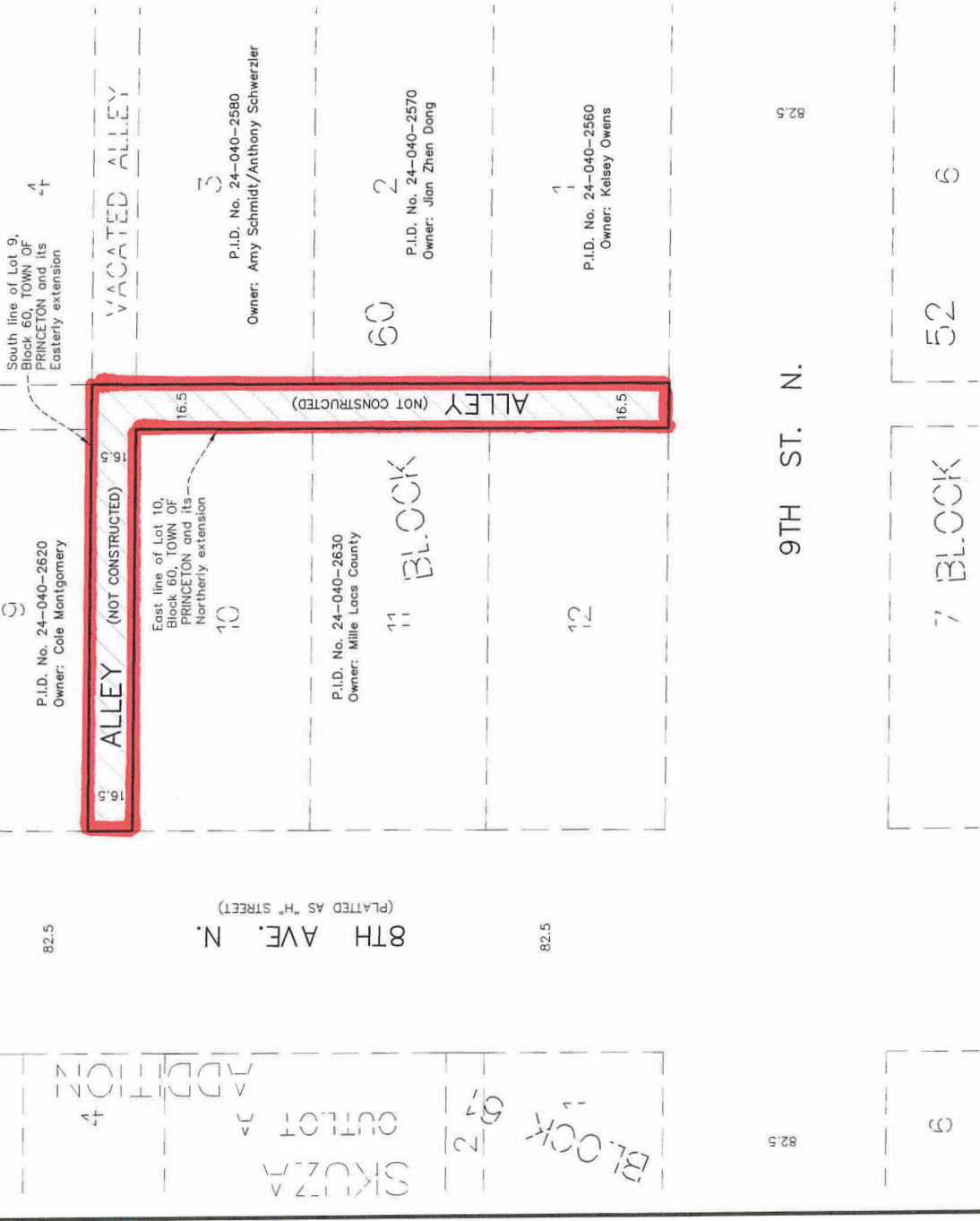

Date	Revision

DESIGNED BY	SMW
DRAWN BY	SMW
CHECKED BY	BP

I hereby certify that this survey, plan or report was prepared by me or under my direct supervision and that I am a duly Licensed Professional Land Surveyor under the laws of the State of Minnesota.

Brian Pfeiffer, MN License No. 49136

Date: 10/04/23

RUM RIVER
LAND SURVEYORS + ENGINEERS
505 Park Terrace, Princeton, MN 55371
612-789-3894/474 - 604-87-6700

Vacation Exhibit for
CKW DEVELOPERS LLC

DATE: 10/04/23 FILE NO. P-22418.06